

**SITE PLAN AT HOLDING NO.818, PURBA BALIA, WARD NO.01 ,J.L NO. 46, R.S DAG NO.- 744,745,746,747,L.R DAG NO.- 801,802,803,804,R.SKHATIAN NO. 301,304,305,306,L.R KHATIAN NO. 801,802,803,804, MOUZA-BALIAA , P.S.-SONARPUR, DIST.-24PGS.(S),UNDER RAJPUR SONARPUR MUNICIPALITY**

AREA OF LAND ( as per deed) - 668.896 SQM. (10K.-00CH.-00SQFT.)  
 AREA OF LAND ( as per physical measurement) - 666.25 SQM.  
 600 MM.STRIP OF LAND GIFTED TO MUNICIPALITY FOR ROAD = 27.8 SQM.AT EAST SIDE OF PLOT.  
 2.5m. STRIP OF LAND THROWN TO MUNICIPALITY FOR HEIGHT ACHIEVING = 31.53 SQM.  
 NET LAND AREA = (666.25 - 27.8 - 31.53 )= 606.92 SQM.  
 CORNER SPLAY = 3.138 SQM.  
 BOUNDARY DEMARCATED BY BLACK BORDER LINE.  
 SCALE- 1:100

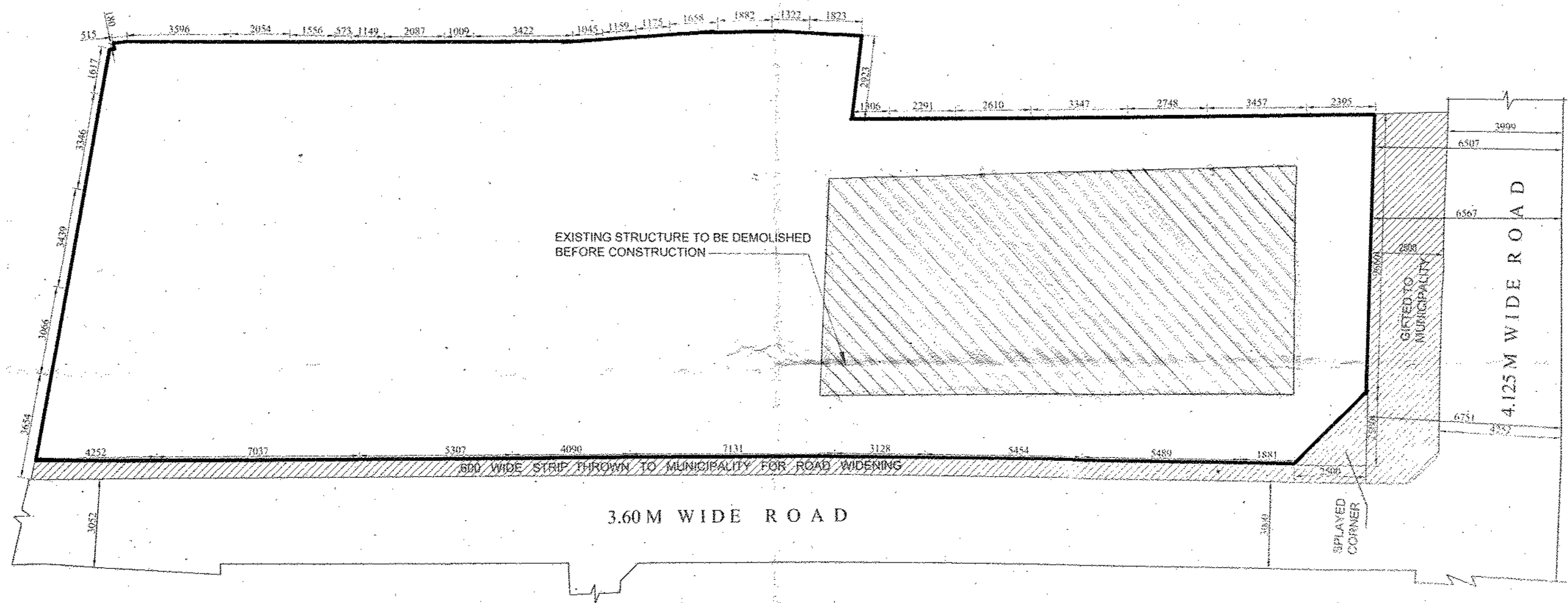

**DECLARATION OF E.B.A**  
 THE SITE IS MEASURED BY ME. AND IT TALLIES WITH THE DEED PLAN.  
 AND ACTUAL MEASUREMENT. MENTIONED IN THE PROPOSED PLAN.

*[Signature]*  
**SUBIR CHANDRA SANYAL**  
 B. C. E., A. M. I., STRUCT. E. (I)  
 E. B. S. NO. 840, CLASS-I  
 E. S. E. NO. 007, CLASS-I  
 RAJPUR-SONARPUR MUNICIPALITY

SIGNATURE OF E.B.A

**DECLARATION OF OWNER**  
 THE BLACK MARKED PORTION OF LAND IS IN  
 MY POSSESSION AND IT IS FREE FROM ALL ENCUMBRANCES.

*[Signature]*  
 Constituted Attorney of  
 Manju Das Neogi  
 Pinaki Ranjan Das  
 Madhumita Das  
 Tanuka Das  
 Ritam Das  
 Jhimli Das.

SIGNATURE OF OWNER

**APPROVED**  
 Plan No. 20/2019/137 Dated 07/10/2020  
*[Signature]* Sub. Asstt. Engineer  
*[Signature]* Asstt. Engineer  
 Incharge PWD  
 RAJPUR-SONARPUR MUNICIPALITY

OFFICE USE